

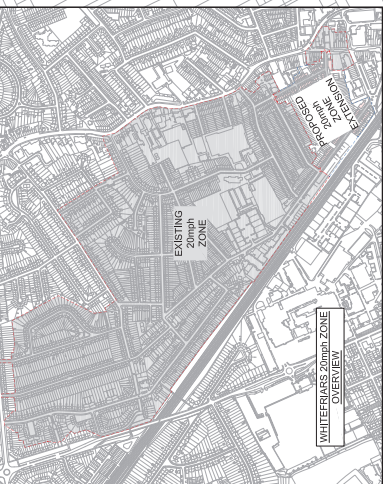

# APPENDIX C

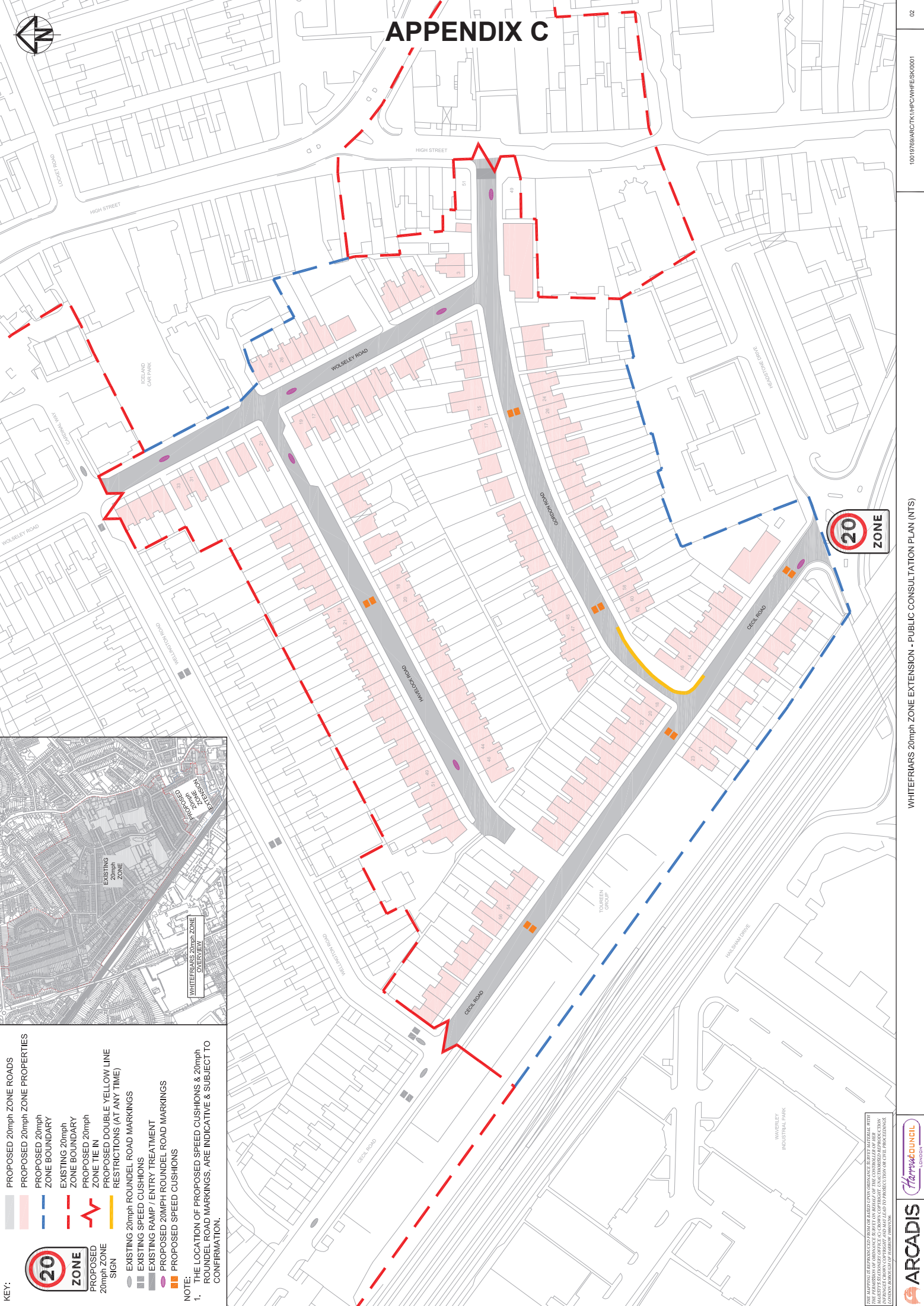

**KEY:**

- PROPOSED 20mph ZONE ROADS
- PROPOSED 20mph ZONE PROPERTIES
- PROPOSED 20mph ZONE BOUNDARY
- EXISTING 20mph ZONE BOUNDARY
- PROPOSED 20mph ZONE TIE IN
- PROPOSED DOUBLE YELLOW LINE RESTRICTIONS (AT ANY TIME)
- EXISTING 20mph ROUNDLETS
- EXISTING SPEED CUSHIONS
- EXISTING RAMP / ENTRY TREATMENT
- PROPOSED 20MPH ROUNDLETS
- PROPOSED SPEED CUSHIONS

**NOTE:**  
1. THE LOCATION OF PROPOSED SPEED CUSHIONS & 20mph ROUNDLETS ROAD MARKINGS, ARE INDICATIVE & SUBJECT TO CONFIRMATION.

THE PROJECT IS THE PROPERTY OF ARCADIS URBAN DESIGN LIMITED. IT IS NOT TO BE REPRODUCED OR TRANSMITTED IN ANY FORM OR BY ANY MEANS, WITHOUT THE PERMISSION OF ARCADIS URBAN DESIGN LIMITED. THE INFORMATION IS PROVIDED AS IS, WITHOUT WARRANTY OF ANY KIND, AND IS NOT TO BE USED FOR ANY PURPOSES OTHER THAN THAT FOR WHICH IT IS PROVIDED.